

FACEGIDE order sheet

information

Order Date		Clinic / Dr. Name	
Email		Phone/ Cell	
OP Date		Pt name	
Service type	<input type="radio"/> Wafer pack.	Contact for user confirm	<input type="radio"/> Team Viewer
	<input type="radio"/> SAW-GUIDE pack.		<input type="radio"/> FACEGIDE viewer
	<input type="radio"/> Full pack. (W+S+P)		<input type="radio"/> Photo image

Notice (Patient history)

Surgery information (plan)

- Surgical jaw
- ☐ 1 Jaw (lower jaw)

☐ 2 Jaw (upper jaw + lower jaw)

☐ Genio plasty

☐ Undecided

STO details

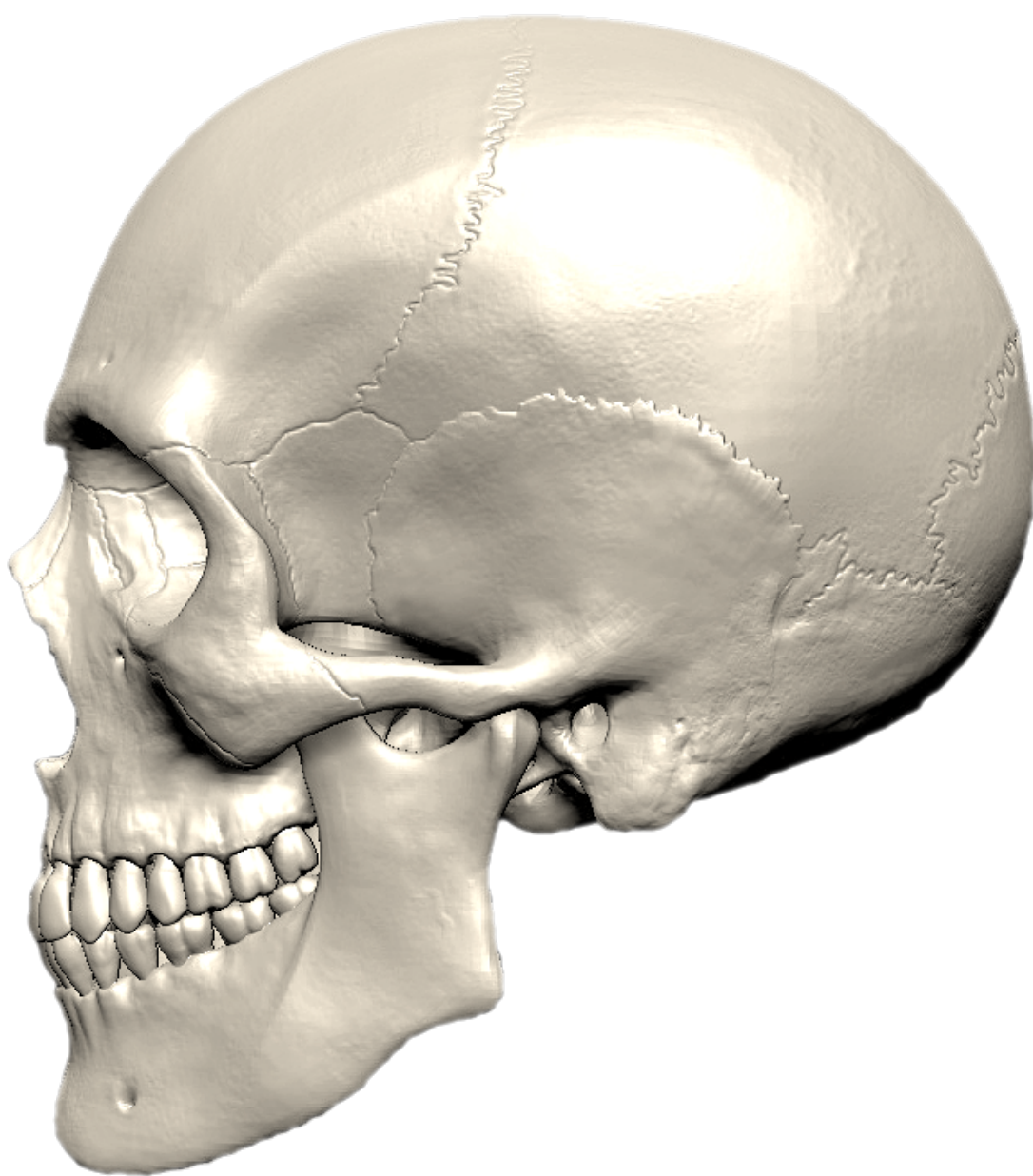

Surgical Treatment Objective

	Correction	Movement reference axis	Measuring position & Movement		Movement amount
Surgical plan	<input type="radio"/> Mid-line		<input type="radio"/> Rotation		mm
			<input type="radio"/> Bodily shift		mm
	<input type="radio"/> Canting		<input type="radio"/> #16 MBC	<input type="radio"/> Up	mm
				<input type="radio"/> Down	mm
			<input type="radio"/> #26 MBC	<input type="radio"/> Up	mm
				<input type="radio"/> Down	mm
	<input type="radio"/> Vertical		<input type="radio"/> Total	<input type="radio"/> Impaction	mm
				<input type="radio"/> Elongation	mm
			<input type="radio"/> Impaction	<input type="radio"/> Anterior	mm
				<input type="radio"/> Posterior	mm
			<input type="radio"/> Elongation	<input type="radio"/> Anterior	mm
				<input type="radio"/> Posterior	mm
	<input type="radio"/> A-P		<input type="radio"/> Advanced		mm
			<input type="radio"/> Setback		mm
	<input type="radio"/> Genio		<input type="radio"/> Advanced <input type="radio"/> Setback	<input type="radio"/> Total Impaction <input type="radio"/> Total elongation	mm
	<input type="radio"/> Etc.				mm